

# Jose Feliciano - Feliz Navidad

Clarinete

$\text{♩} = 140$

3

5

6

8

9

11

12

14

15

17

19

21

22

24

25

27

28

30

31

33

34

36

37

39

40

42

42

44

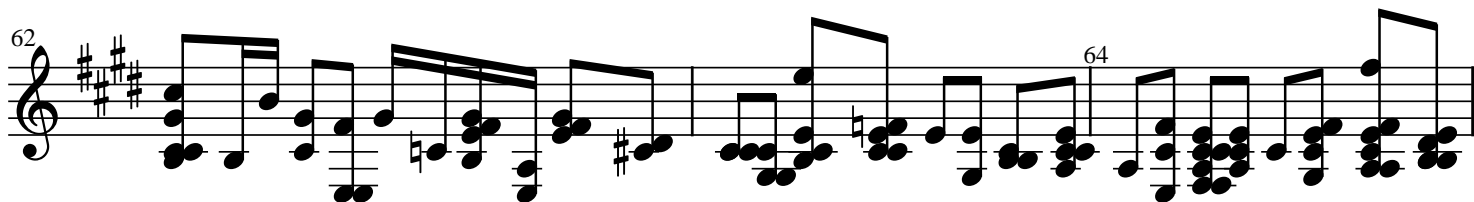
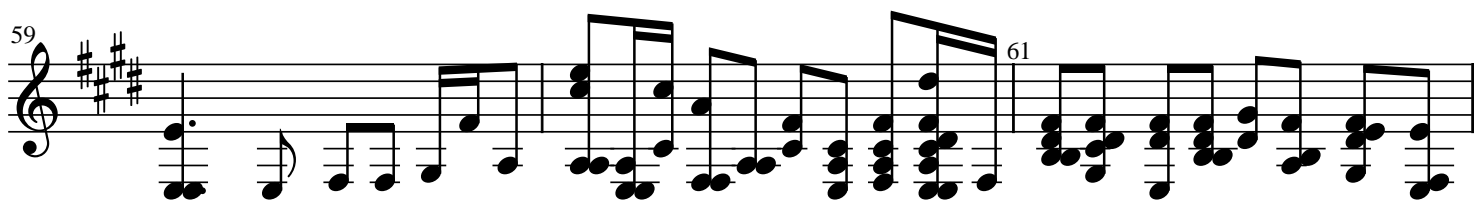
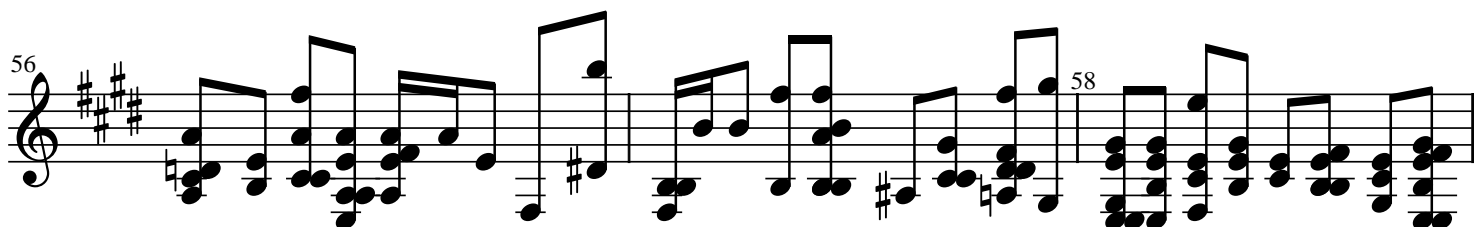
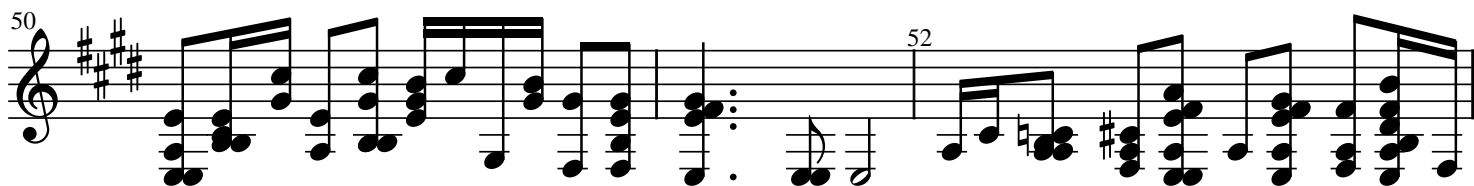
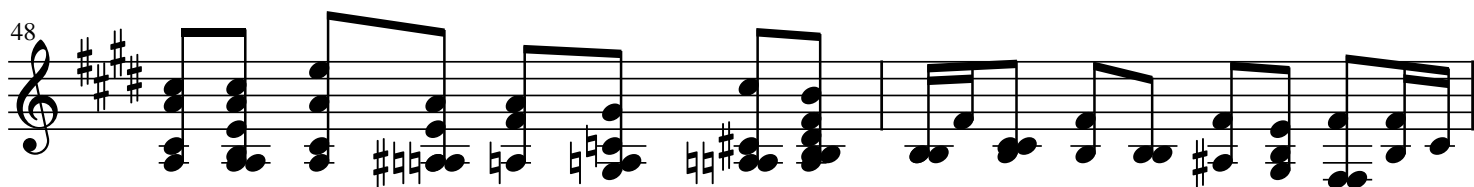

65

67

68

70

71

73

74

76

77

79

80

82

83

85

86

88

90

92

93

95

[illegible]

99

101

105

Measure 105: Treble clef, key signature of three sharps (F#, C#, G#). The melody consists of eighth and sixteenth notes, with a final half note. The bass line is indicated by a line with a flat sign.